

# Our Image is Fresh



## Nashua is Your Source for High Quality Scale Labels.

### What Sets Us Apart?

Nashua brings to the table a thorough understanding of direct thermal print technologies used in today's scale label printers.

- We manufacture thermal paper
- We print and convert labels
- We know thermal printer mechanisms

### Our Image is Fresh

Anybody can produce a scale label that functions. Our overriding goals are to:

- Build on our customer's marketing message
- Add to you image of quality and freshness



Whether we're talking about a stock scale label or a custom scale label that carries a process color coupon, the printing you get from Nashua is Best In Class.

### Delivering the Best

The best product in the world is worthless if you can't get it to market.

- Three world-class manufacturing plants (Nebraska, Tennessee, and Florida)
- Nashua gets it there on time

Nashua is your source for high quality scale label supplies.



Find out more about our grocery scale label products, call (800) 522-4431 or visit us at [www.nashua.com](http://www.nashua.com)

# Grocery Scale Labels

## (Stock Product Offering)

This list represents only a fraction of our complete product offering.

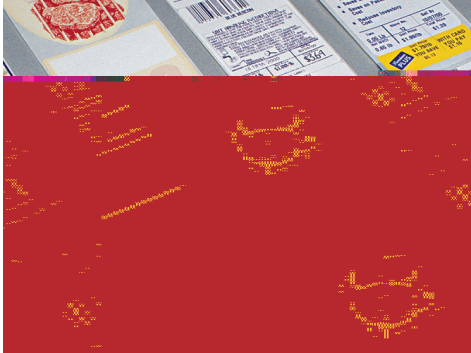

Item Number	Description	Dimensions
LST8000	Cas LP-1000 Non-UPC	58 x 30 mm 1000L/12R Blue/Red
LST8030	Cas LP-1000 Non-UPC/Safe Handling	58 x 50 mm 600L/12R Blue/Red
LST8010	Cas LP-1000 UPC	58 x 40 mm 700L/12R Blue/Red
LST8020	Cas LP-1000 UPC/Ingredients	58 x 60 mm 500L/12R Blue/Red
LST8040	Cas LP-1000 UPC/Safe Handling	58 x 60 mm 500L/12R Blue/Red
LST1360	Hobart 1860, 1865, 1870 & 71M/18VP	2.5" x 1.656" 1250L/16R Red/Bl
LST1690	Hobart HPA 1 High-Lite Printer	1.50" x 1" 3000L/10R Blank
LST3831	Hobart Quantum 1.75"	2.25 x 1.75 1600L/16R Blank
LST3850	Hobart Quantum 3.0"	2.25 x 3.0 1000L/16R Blue/Red
LST3851	Hobart Quantum 3.0"	2.25 x 3.0 1000L/16R Blank
LST3871	Hobart Quantum 4.5"	2.25 x 4.5 700L/16R Blank
LST3871P	Hobart Quantum 4.5" Perfed	700LPR/16RPC Blank
LST8200	Hobart Quantum Cont. Strip, Narrow	1.625 x 3420" /16RPC Blank
LST1650	Hobart SP-80/SP-1500 Style J	2.25" x 1.75" 1275L/16R Red/Bl
LST1660	Hobart SP-80/SP-1500 Style K	2.25" x 3" 750L/16R Red/Blue
LST1664	Hobart SP-80/SP-1500 Style K	2.25" x 3" 750L/16R Red/Bl/Blk
LST3821	Hobart Ultima 2000-3"	2.25" x 3" 2800L/5R Blank
LST4680	Ishida AC-2000 Cont. Strip	64 x 37000 mm 1L/12R Blank
LST2760	Tec SL57-30 UPC Thermal	48 x 40 mm 600L/16R Blue/Yel
LST2724	Tec SL66-30 12 Ln, Cen. BC, Safe Handlg	48 x 68.8 mm 400L/16R Bl/Yel/Blk
LST2590	Tec SL66-30 Non-UPC w/Commod.	48 x 30 mm 900L/16R Bl/Yel
LST2530	Tec SL66-30 SL6600/SL-9000	48 x 40 mm 600L/16R Bl/Yel
LST5030	Tec SL-9000 Cont. Strip, Nutr.	57" x 1300" 1L/16R Blank
LST4900	Tec SL-9000 UPC	57 x 49.2 mm 600L/16R Bl/Yel
LST4914	Tec SL9000, 6 Ln, Safe, No C-BC/NT	57 x 63.5 mm 450L/16R Bl/Yel/Blk
LST4794	Toledo 315-ET, 2.4" Safe Handling	2.63" x 2.38" 3800L/5R Rd/Yel/Blk
LST3210	Toledo 325 UL/8425 & 8427	2.625" x 2.07" 500L/30R Red/Yel
LST3150	Toledo 325 UPC/8425/8427	2.625" x 1.96" 500L/30R Red/Yel
LST4714	Toledo 325-ET/8460, 2.4", Safe Handlg	2.63" x 2.38" 500L/30R Rd/Yel/Blk
LST4740P	Toledo 325-ET/8460, 3.7", Perf.	2.625" x 3.75" 325L/30R Red/Yel
LST3270	Toledo 8425 Continuous Strip	2.72" x 85 ft. 10RPC Blank

For a complete list of scale label products, call (800) 522-4431.  
Or visit us at <http://ecatalog.nashua.com> and click on labels.